

APPROVED
 Subject to the conditions in this
 Office No. 2, 13, 16, 190.
 1914.....16, 190.
 P.P.D. No. 113-A/B
 10
 FOR MEMBER SECRETARY
 MADRAS METROPOLITAN
 DEVELOPMENT AUTHORITY

26/10. 26/10/91. 31/10

reference

proposed construction as per t.d./89 (four storeyed)
 D-84 in 1 - 84x1 = 84
 E-28 in 1 - 28x1 = 28
 total - 112 nos.

extent of land - 0.40 acres (or) 0.162 hec.
 density - 691 families/hec.

already area allotted for park : 1.20 acres (or) 0.486 hec. 100%
 area reduced due to constn. of tenements } 0.40 acres (or) 0.162 hec. 33%
 balance area of park : 0.80 acres (or) 0.324 hec. 67%

drawn by [Signature] 29.1.89
 asst. planner [Signature] 29/1/89

[Signature]
 deputy planner

[Signature]
 suptdg. engineer

tamil nadu slum clearance board
 proposed layout for construction of
 tenements at kabalithottam for fire
 affected slum dwellers [P.S. No. 1331/1 pt. mylapore]

original plan approved by mmda vide
 p.p.c./l.o no. 6/77 dt. 1.4.77

scale - 1:66'0" or 1:800

chief engineer



r.c.c. roof slab 4 1/2" tk. with weathering course.

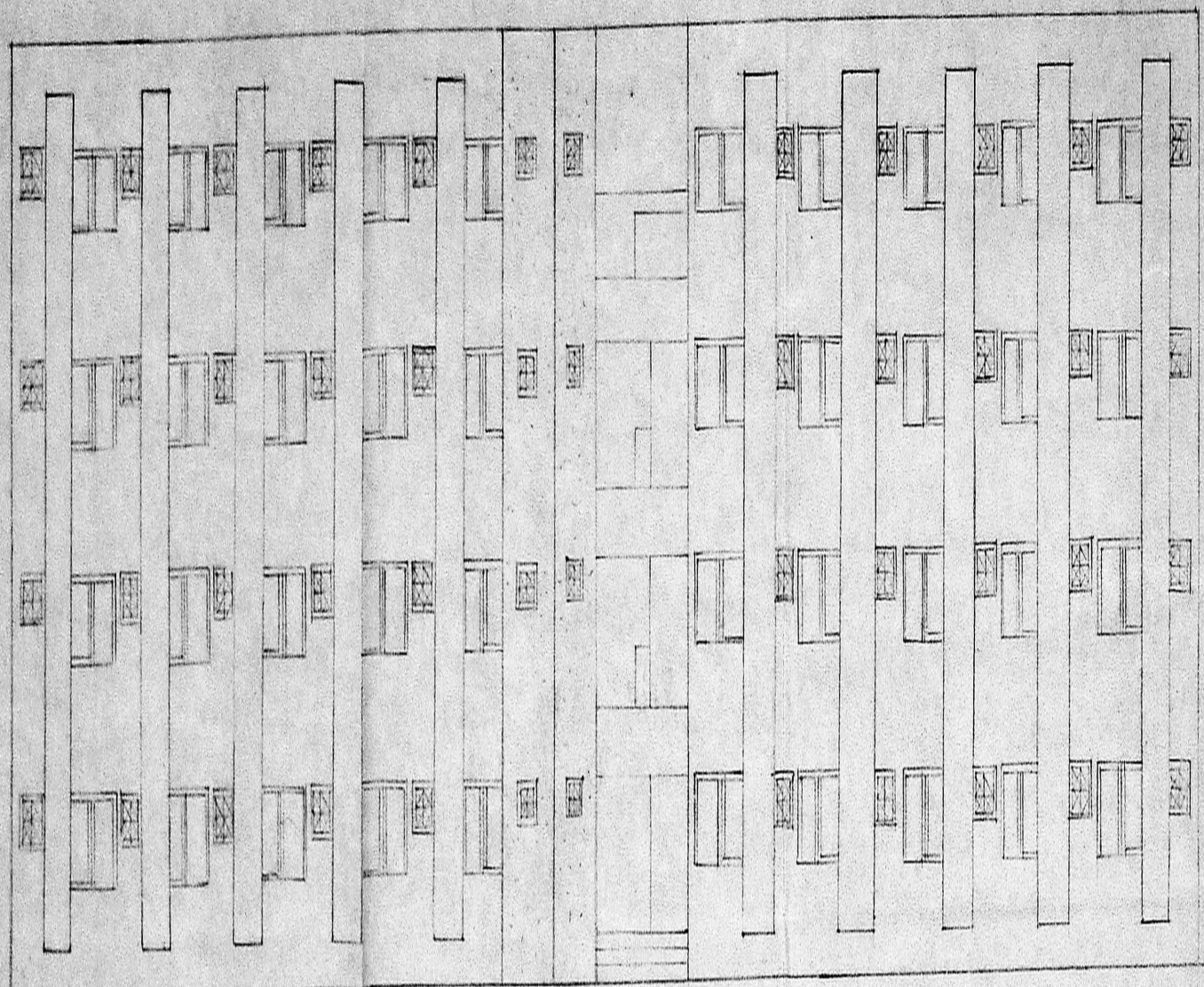

front elevation 'D' block

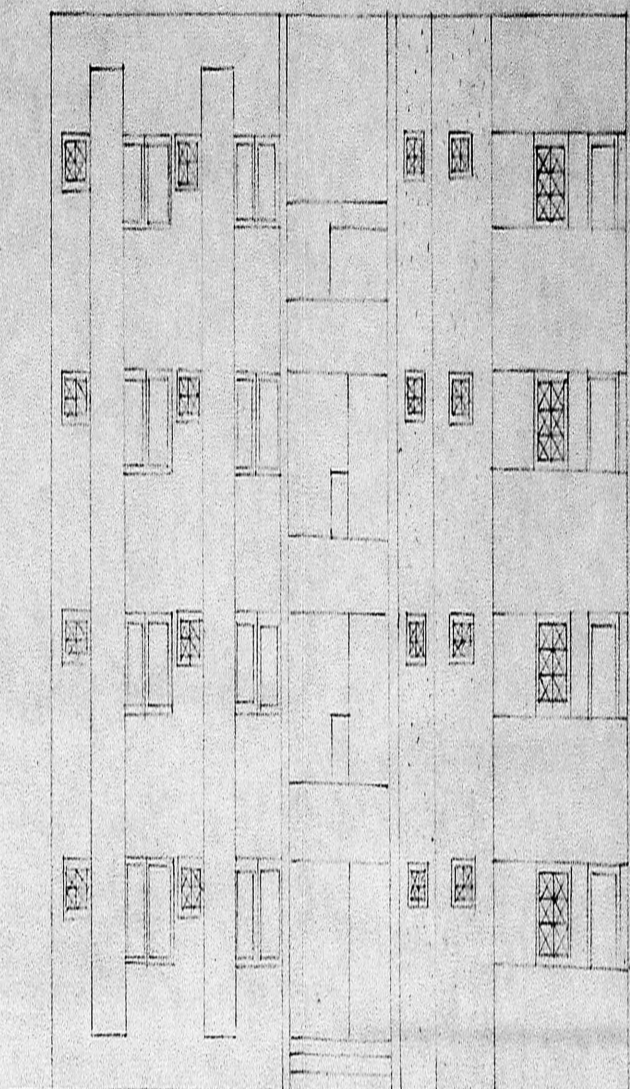

front elevation 'E' block

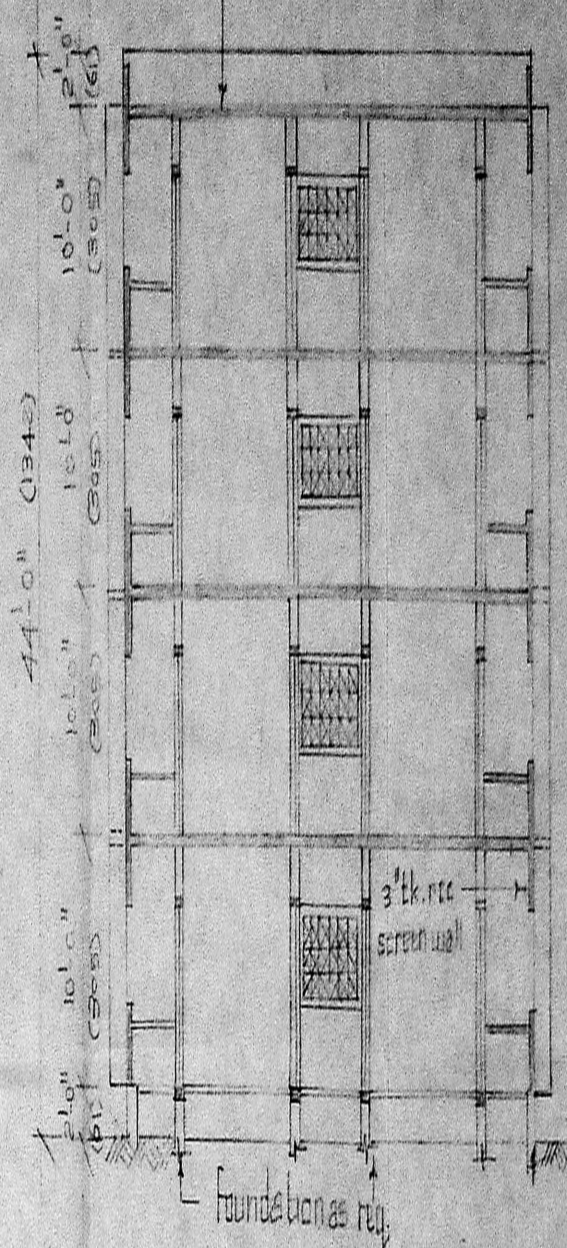

section on A-A

APPROVED
Subject to the conditions in this
Office No. 113-9/8
D.M. 13.9.90
P.P.D. No. 113-9/8
10/11/90
FOR MEMBER SECRETARY
MADRAS METROPOLITAN
DEVELOPMENT AUTHORITY

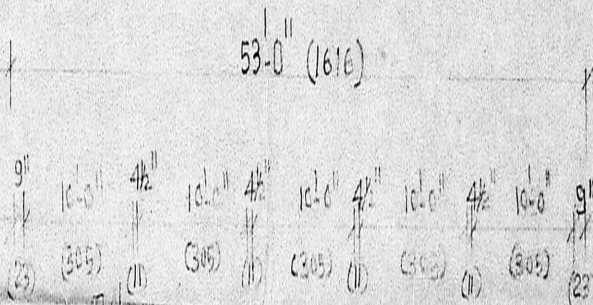

taminadu slum clearance board
details of type design (1/99) for blocks D & E
proposed at kabal thottam for the
fire affected slum dwellers (r.s.no.1381/10
mylapore)

scale - 1" = 8'-0" OR 1:100

REFERENCE :

type	size	description
D	3'-0" x 6'-6"	91 x 198 c.w. parallel door
DI	2'-6" x 6'-6"	76 x 198 "
D/W	6'-0" x 6'-0"	163 x 198 cum window
V	2'-0" x 2'-0"	61 x 61 jali ventilator
VI	1'-4" x 2'-0"	38 x 61 "
J	3'-0" x 3'-0"	91 x 91 r.c.c. jali ventilator
J1	6'-0" x 4'-0"	193 x 122 jali ventilator
C	3'-0" x 6'-6"	91 x 198 cup board.

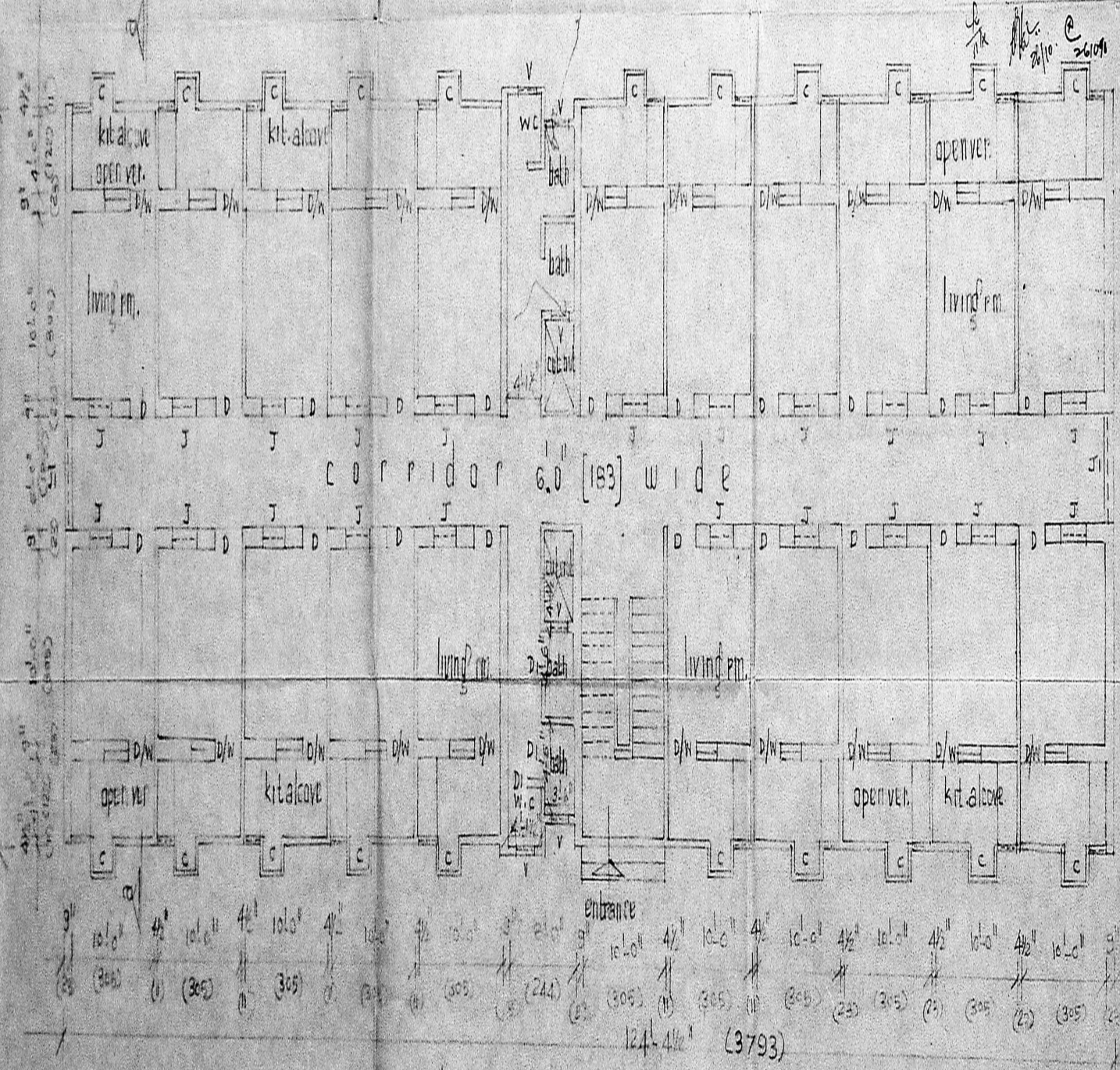

plan 'D' block
(typical floor)

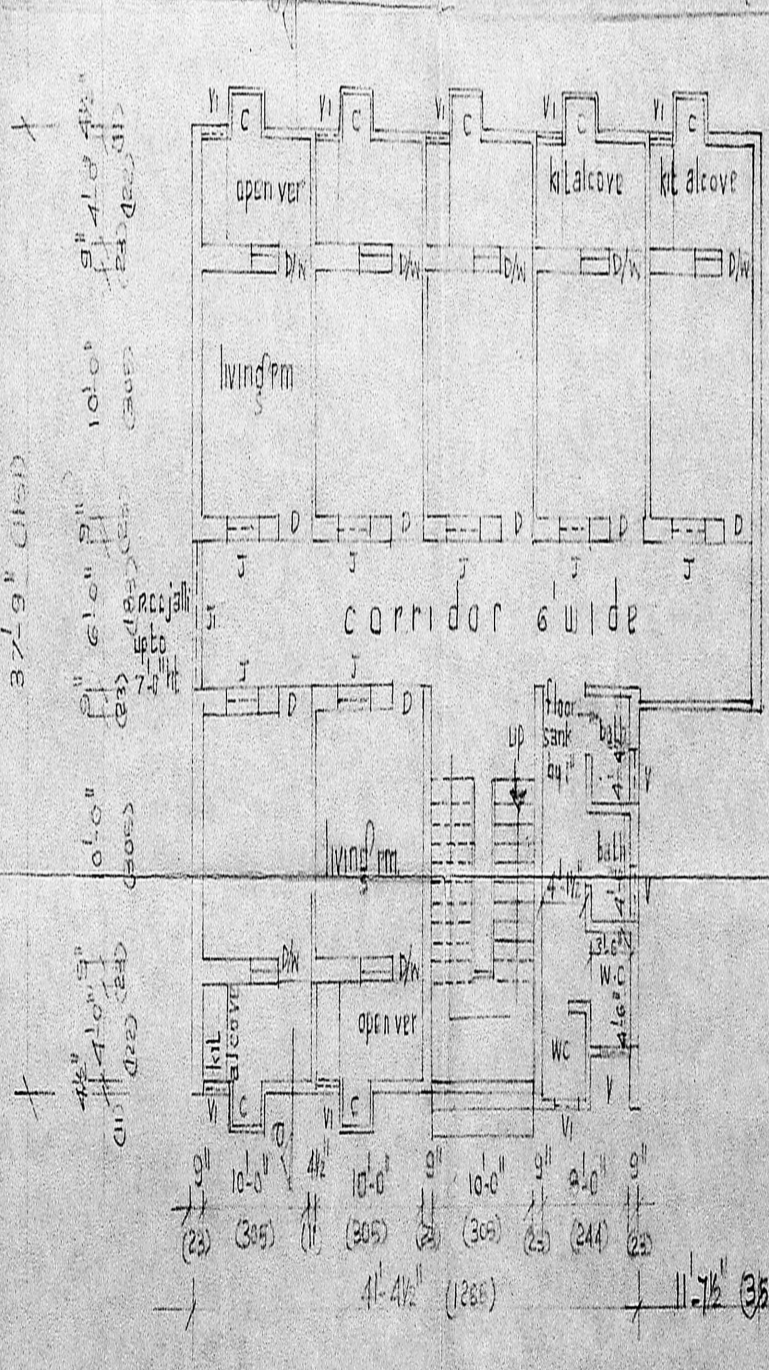

plan 'E' block
(typical floor)

supd/ engineer chief engineer